

PREPARED FOR :
AZTEC CONSTRUCTION
1213 LONGNEEDLE LN.
ELKHORN, WI. 53121

PLAT OF SURVEY

- OF -

J.K. SURVEYING INC.
N3705 WILLOWBEND LANE
LAKE GENEVA, WI, 53147
262-248-3697

UNIT 27, OF PHASE NO. 2 OF ROLLING GREENS COUNTRY ESTATES, A CONDOMINIUM LOCATED IN THE SOUTHEAST 1/4 AND THE SOUTHWEST 1/4 OF SECTION 18, TOWN 3 NORTH, RANGE 17 EAST, TOWN OF LAFAYETTE, WALWORTH COUNTY, WISCONSIN.

CL PEBBLE DRIVE

(66' WIDE ROAD)

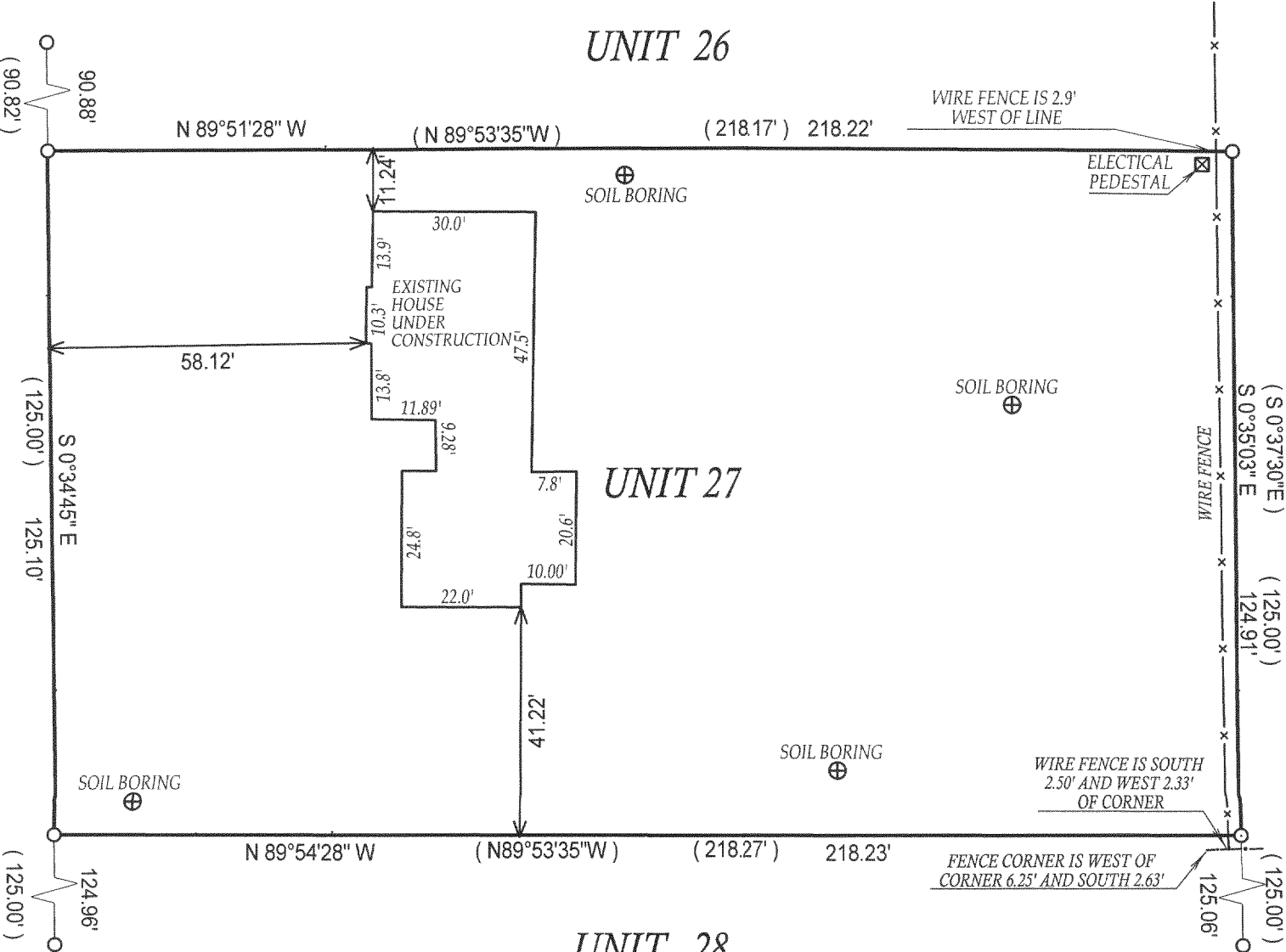

- () = recorded as
- = found iron bar
- = found iron pipe
- = set iron pipe
- = set iron bar

SCALE 1" = 30'
JOB # 02-636AB
TAX ID # KRG -27

UNIT 28
REVISED 12-13-2004 ADDED PROPOSED RESIDENCE
COMPARE LEGAL DESCRIPTION ABOVE AND DRAWING WITH DEED. FOR BUILDING RESTRICTIONS AND EASEMENTS NOT SHOWN, REFER TO DEED, ABSTRACT SOURCES AND LOCAL MUNICIPAL CODES. NOTIFY THE SURVEYOR IMMEDIATELY OF ANY DISCREPANCY.

"I hereby certify that I have surveyed the above described property and that the above map is a true representation thereof and shows the size and location of all visible structures, apparent easements and encroachments if any."
This survey is made for the present owners of the property, and those who purchase, mortgage, or guarantee the title thereto, within one year from the date hereof.
DATED THIS 05 TH, DAY OF DECEMBER 20 02.

DATE OF LAST REVISION: 3 / 22 / 2005

JOHN KROTT S - 2258
Wisconsin Registered Land Surveyor
(original if signed in red)



KRG 0027

317-210